



171-11, Hawaii Revised Statutes, as amended, do hereby order that the following described land, identified as "Withdrawal Portion of Agriculture Purposes Site, Governor's Executive Order 4239," situate at Waimanalo, Koolaupoko, Oahu, Hawaii, containing an area of 5303 square feet, more particularly described in Exhibit "A" and delineated on Exhibit "B," both of which are attached hereto and made parts hereof, said exhibits being respectively, a survey description and survey map prepared by the Survey Division, Department of Accounting and General Services, State of Hawaii, being designated as C.S.F. No. 25,390 and dated September 11, 2014, is hereby withdrawn from the Operation of Governor's Executive Order No. 4239 dated September 17, 2008.

SUBJECT to disapproval by the Legislature by two-thirds vote of either the Senate or the House of Representatives or by majority vote of both, in any regular or special session next following the date of this Executive Order.

IN WITNESS WHEREOF, I have hereunto set my hand and caused the Great Seal of the State of Hawaii to be affixed. Done at the Capitol at Honolulu this 22<sup>nd</sup> day of December, 2014.

  
\_\_\_\_\_  
for DAVID Y. IGE  
Governor of the State of Hawaii

APPROVED AS TO FORM:

  
\_\_\_\_\_  
JULIE H. CHINA  
Deputy Attorney General

Dated: November 25, 2014



STATE OF HAWAII

Office of the Lieutenant Governor

THIS IS TO CERTIFY That the within is a true copy of Executive Order No. 4476 withdrawing land from the operation of Executive Order No. 4239, the original of which is on file in this office.

IN TESTIMONY WHEREOF, the Lieutenant Governor of the State of Hawaii, has hereunto subscribed his name and caused the Great Seal of the State to be affixed.



SHAN S. TSUTSUI  
Lieutenant Governor of the State of Hawaii

DONE in Honolulu, this 7<sup>th</sup> day of January, A.D. 2015





**STATE OF HAWAI'I  
SURVEY DIVISION  
DEPARTMENT OF ACCOUNTING AND GENERAL SERVICES  
HONOLULU**

C.S.F. No. 25,390

September 11, 2014

**WITHDRAWAL  
PORTION OF AGRICULTURE PURPOSES SITE  
Governor's Executive Order 4239**

Waimanalo, Koolaupoko, Oahu, Hawaii

Being a portion of the Government (Crown) Land of Waimanalo.

Being also a portion of Lot 67 of Waimanalo Farm Lots.

Beginning at the southeast corner of this parcel of land and on the northwest side of Kumuhau Street, the coordinates of said point of beginning referred to Government Survey Triangulation Station "WAIMANALO RIDGE" being 2927.82 feet South and 41.14 feet East, thence running by azimuths measured clockwise from True South:-

1. Along the north side of Kumuhau Street on a curve to the right with a radius of 32.31 feet, the chord azimuth and distance being:  
110° 19' 30"                      47.78 feet;
2. 202° 45'                      292.83 feet along R.P. 564, L.C. Aw. 5875, Ap. 1 to Kaaukai;
3. 234° 30'                      10.77 feet along R.P. 567, L.C. Aw. 7087 to Kealoha;
4. 23° 12'                      53.45 feet along the remainder of Agriculture Purposes Site, Governor's Executive Order 4239;

PRELIM. APPR'D.  
Department of the  
Attorney General

- 5. 19° 11' 90.78 feet along the remainder of Agriculture Purposes Site, Governor's Executive Order 4239;
- 6. 15° 16' 55.44 feet along the remainder of Agriculture Purposes Site, Governor's Executive Order 4239;
- 7. 9° 40' 70.72 feet along the remainder of Agriculture Purposes Site, Governor's Executive Order 4239;
- 8. 359° 45' 34.83 feet along the remainder of Agriculture Purposes Site, Governor's Executive Order 4239 to the point of beginning and containing an AREA OF 5303 SQUARE FEET.

SURVEY DIVISION  
DEPARTMENT OF ACCOUNTING AND GENERAL SERVICES  
STATE OF HAWAII

By: *Gerald Z. Yonashiro*  
Gerald Z. Yonashiro  
Land Surveyor tkt

Compiled from CSF 21,974  
and other Govt. Survey Records.

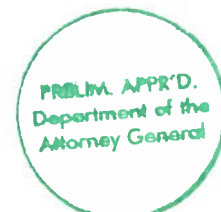

TRUE NORTH  
SCALE: 1 in. = 40 ft.

REDUCED NOT TO SCALE

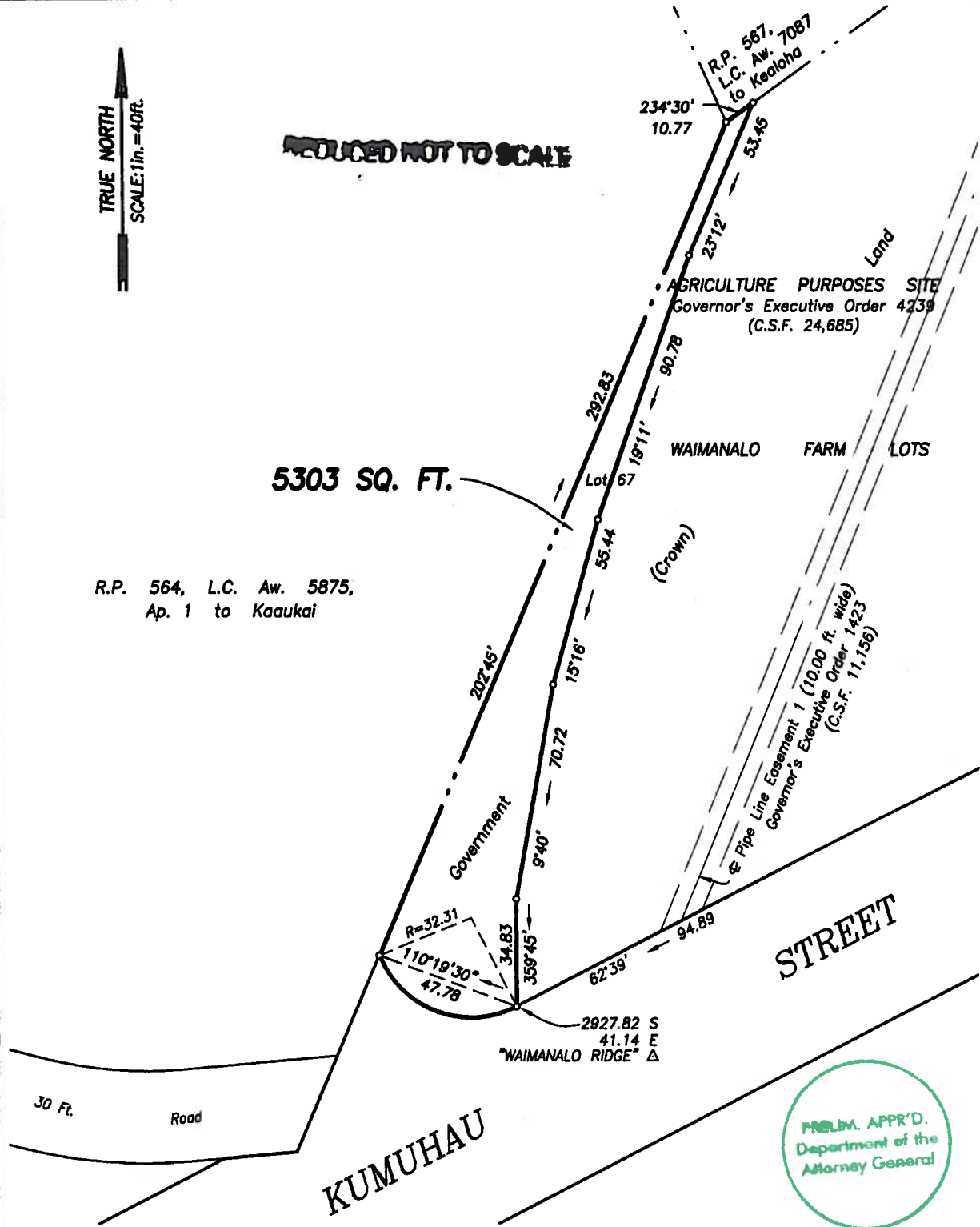

PRELIM. APPR'D.  
Department of the  
Attorney General

EXHIBIT "B"

**WITHDRAWAL  
PORTION OF AGRICULTURE PURPOSES SITE  
Governor's Executive Order 4239  
Waimanalo, Koolaupoko, Oahu, Hawaii**

Job O-183(14)  
C. BK.

Scale: 1 inch = 40 feet