



1st, South Kona, Island of Hawaii, Hawaii, identified as "Portion of the Government Lands of Alike and Papa 1st," containing an area of 171.823 acres, more particularly described in Exhibit "A" and delineated on Exhibit "B," both of which are attached hereto and made parts hereof, said exhibits being respectively, a survey description and survey map prepared by the Survey Division, Department of Accounting and General Services, State of Hawaii, both being designated C.S.F. No. 24,427 and dated April 9, 2007.

SUBJECT, HOWEVER, to the condition that upon cancellation of this executive order or in the event of non-use or abandonment of the premises or any portion thereof for a continuous period of one (1) year, or for any reason whatsoever, the State of Hawaii, Department of Land and Natural Resources, Division of Forestry and Wildlife shall, within a reasonable time, restore the premises to a condition satisfactory and acceptable to the Department of Land and Natural Resources, State of Hawaii.

SUBJECT, FURTHER, to disapproval by the Legislature by two-thirds vote of either the Senate or the House of Representatives or by majority vote of both, in any regular or special session next following the date of this Executive Order.

This executive order does not authorize the recipient of the set aside to sell or exchange or otherwise relinquish the State of Hawaii's title to the subject public land.

IN WITNESS WHEREOF, I have hereunto set my hand and caused the Great Seal of the State of Hawaii to be affixed. Done at the Capitol at Honolulu this 8<sup>TH</sup> day of JUNE, 2015.

4483

*David Y. Ige*

DAVID Y. IGE  
Governor of the State of Hawaii

*VEN*

APPROVED AS TO FORM:

*Julie H. China*

JULIE H. CHINA  
Deputy Attorney General

Dated: May 16, 2015



STATE OF HAWAII

Office of the Lieutenant Governor

THIS IS TO CERTIFY That the within is a true copy of Executive Order No. 4483 setting aside land for public purposes, the original of which is on file in this office.

IN TESTIMONY WHEREOF, the Lieutenant Governor of the State of Hawaii, has hereunto subscribed his name and caused the Great Seal of the State to be affixed.



SHAN S. TSUTSUI  
Lieutenant Governor of the State of Hawaii

DONE in Honolulu, this 16<sup>th</sup> day of June, A.D. 2015





STATE OF HAWAII

SURVEY DIVISION

DEPT. OF ACCOUNTING AND GENERAL SERVICES

HONOLULU

C.S.F. No. 24,427

April 9, 2007

PORTION OF  
THE GOVERNMENT LANDS OF ALIKA AND PAPA 1st

Alika and Papa 1st, South Kona, Island of Hawaii, Hawaii

Beginning at a 1 ¼" pipe in ahu at the northwest corner of this parcel of land and at the northeast corner of Grant 5045 to Joaquin Deniz, the coordinates of said point of beginning referred to Government Survey Triangulation Station "PUU NAHAHA" being 32,618.04 feet North and 31,235.32 feet East, thence running by azimuths measured clockwise from True South:-

1. 256° 47' 1260.30 feet along Kipahoe Natural Area Reserve, Governor's Executive Order 3165;
2. 317° 03' 35" 7644.52 feet along Grant 2791 to C. C. Harris to a ½" pipe;
3. 351° 18' 897.00 feet along Grant 2791 to C. C. Harris to a spike;
4. 79° 50' 260.00 feet along Grant 3723 to J. M. Monsarrat to a ½" pipe;
5. 135° 38' 27" 1781.57 feet along Grant 4914 to Franz Buchholtz to a "+" on rock;



6. 134° 25' 06" 7096.70 feet along Grant 6102 to R. von S. Domkowicz,  
Grant 5092 to W. H. G. Arnemann and  
Grant 5045 to Joaquin Deniz to the point  
of beginning and containing an AREA OF  
171.823 ACRES.

SURVEY DIVISION  
DEPARTMENT OF ACCOUNTING AND GENERAL SERVICES  
STATE OF HAWAII

By: Glenn J. Kodani  
Glenn J. Kodani  
Land Surveyor ml

Compiled from field work performed  
by ESH, Inc., Reg. Map 2468 and  
other Gov't. Survey Records.

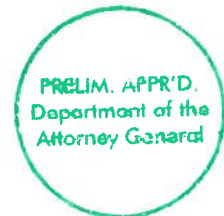

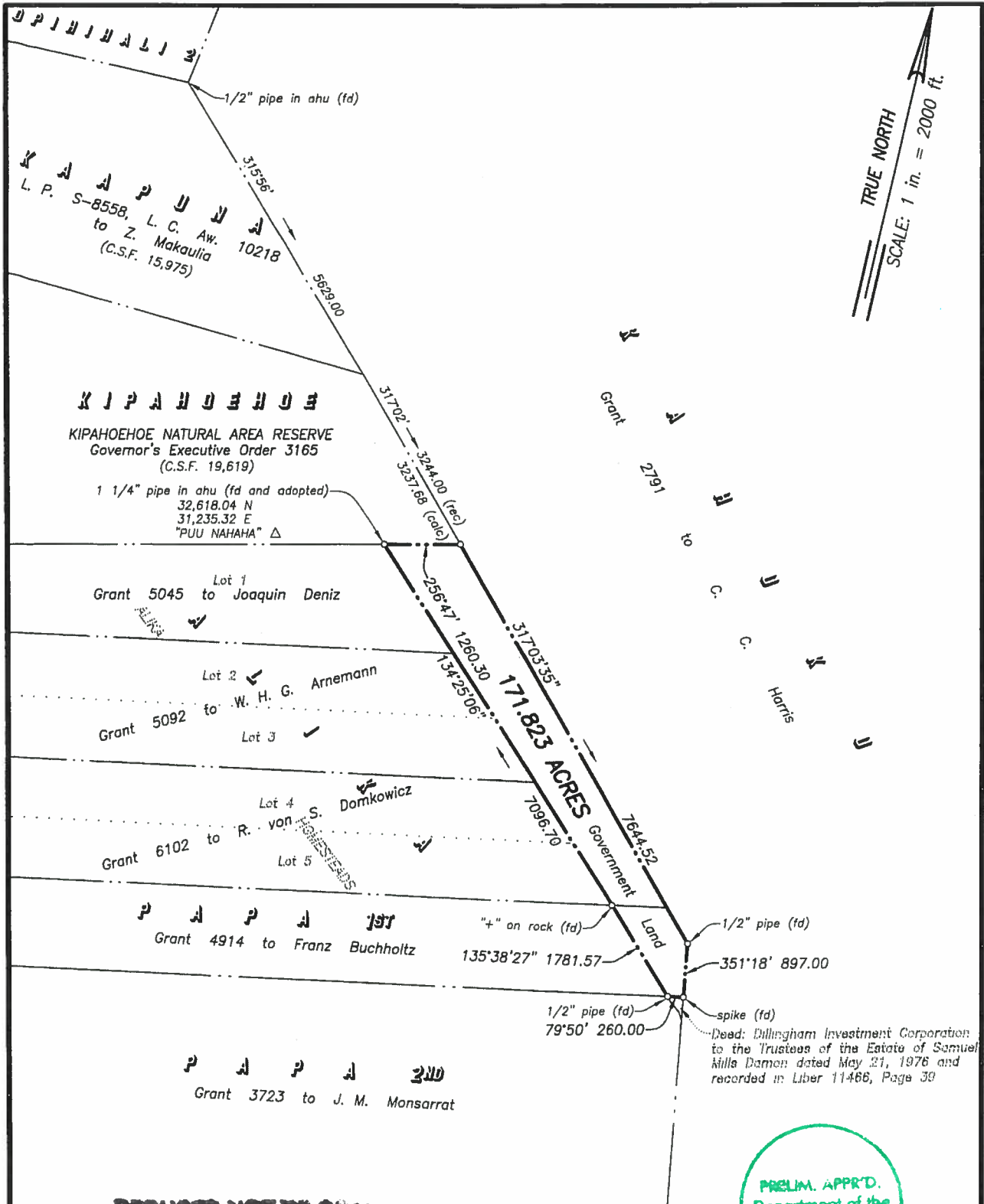

TRUE NORTH  
SCALE: 1 in. = 2000 ft.

REDUCED NOT TO SCALE

PRELIM. APPRD.  
Department of the  
Attorney General

PORTION OF  
THE GOVERNMENT LANDS OF ALIKA AND PAPA 1st  
Alika and Papa 1st, South Kona, Island of Hawaii, Hawaii

Job H-347(06)  
C. BK.

Scale: 1 inch = 2000 feet

EXHIBIT "B"

TAX MAP 8-8-01: 08

SURVEY DIVISION  
DEPARTMENT OF ACCOUNTING AND GENERAL SERVICES

C.S.F. NO. 24,427

STATE OF HAWAII

RDM April 9, 2007