

area of 5.000 acres (Land Office Deed S-27908), Lot 24 shall have access to Kamehameha Highway via Easement V as shown on Map 39 as set forth by Land Court Order recorded aforesaid as Document No. T-8228309, SUBJECT, HOWEVER, to any and all encumbrances that may be noted on Transfer Certificate of Title No. 1181763, more particularly described in Exhibit "A" and delineated on Exhibit "B," both of which are attached hereto and made parts hereof, said exhibits being respectively, a survey description prepared by the Survey Division, Department of Accounting and General Services, State of Hawaii, being designated C.S.F. No. 25,780 and dated January 23, 2020, and State of Hawaii, Land Court Map 39.

SUBJECT, HOWEVER, to the condition that upon cancellation of this executive order or in the event of non-use or abandonment of the premises or any portion thereof for a continuous period of one (1) year, or for any reason whatsoever, the State of Hawaii, Office of Hawaiian Affairs shall, within a reasonable time, restore the premises to a condition satisfactory and acceptable to the Department of Land and Natural Resources, State of Hawaii.

SUBJECT, FURTHER, to disapproval by the Legislature by two-thirds vote of either the Senate or the House of Representatives or by majority vote of both, in any regular or special session next following the date of this Executive Order.

This executive order does not authorize the recipient of the set aside to sell or exchange or otherwise relinquish the State of Hawaii's title to the subject public land.

IN WITNESS WHEREOF, I have hereunto set my hand and caused the Great Seal of the State of Hawaii to be affixed. Done at the Capitol at Honolulu this 21st day of February, 2020.

APPROVED AS TO FORM:



DAVID Y. IGE
Governor of the State of Hawaii



JULIE H. CHINA
Deputy Attorney General

Dated: Feb. 5, 2020

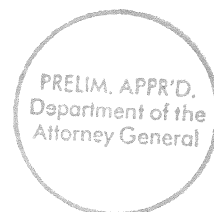

STATE OF HAWAII

Office of the Lieutenant Governor

THIS IS TO CERTIFY That the within is a true copy of Executive Order No. 4624 setting aside land and improvements for public purposes, the original of which is on file in this office.

IN TESTIMONY WHEREOF, the Lieutenant Governor of the State of Hawaii, has hereunto subscribed his name and caused the Great Seal of the State to be affixed.



JOSH GREEN

Lieutenant Governor of the State of Hawaii

DONE in Honolulu, this 28th day of February, A.D. 2020

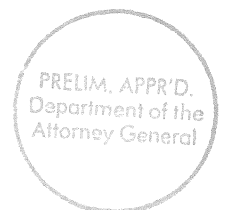

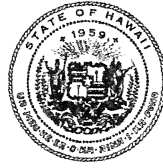

STATE OF HAWAII
SURVEY DIVISION
DEPARTMENT OF ACCOUNTING AND GENERAL SERVICES
HONOLULU

C.S.F. No. 25,780

January 23, 2020

KŪKANILOKO BIRTHSTONES SITE

Wahiawa, Oahu, Hawaii

Being all of Lot 24 as shown on Map 39 of Land Court Application 262 filed in the Office of the Assistant Registrar of the Land Court of the State of Hawaii covered by Transfer Certificate of Title No. 1181763 issued to the State of Hawaii and containing an AREA OF 5.000 ACRES (Land Office Deed S-27908).

Lot 24 shall have access to Kamehameha Highway via Easement V as shown on Map 39 as set forth by Land Court Order recorded as Document No. T-8228309.

SUBJECT, HOWEVER, to any and all encumbrances that may be noted on Transfer Certificate of Title No. 1181763.

SURVEY DIVISION
DEPARTMENT OF ACCOUNTING AND GENERAL SERVICES
STATE OF HAWAII

By: *Meyer Cummins*
Meyer A. Cummins
Land Surveyor rk

Compiled from Land Court
Records.

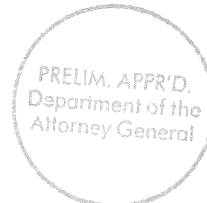

LAND COURT
STATE OF HAWAII

LAND COURT APPLICATION 262

CONSOLIDATION OF LOT 1-B-1-A-1 AS SHOWN ON MAP 28,
LOT 1-H-1-A-1 AS SHOWN ON MAP 14,
LOT 1-B-1-B AS SHOWN ON MAP 13
AND LOT 1-E-1 AS SHOWN ON MAP 4
AND RESUBDIVISION OF SAID CONSOLIDATION
INTO LOTS 21, 22, 23, 24 AND 25
AND DESIGNATION OF EASEMENT V
AFFECTING LOT 25
AT WAHIAWA, OAHU, HAWAII

STATE OF HAWAII
DEPARTMENT OF ACCOUNTING AND GENERAL SERVICES
SURVEY DIVISION



Glenn J. Kodani Exp. Date 4/10
Glenn J. Kodani
Licensed Professional Land Surveyor
Certificate No. 7278
Land Court Certificate No. 245

KALANIMOKI BLDG. RM. 210
1151 PONDOWINE STREET
HONOLULU, HAWAII 96813
MAY 23, 2005

OWNER: STATE OF HAWAII
TRANSFER CERTIFICATE OF TITLE: 385,320 (Lot 1-B-1-B)
OWNER: BANK OF HAWAII TRUSTEE
TRANSFER CERTIFICATE OF TITLE: 36,479 (Lots 1-B-1-A-1,
1-H-1-A-1 AND 1-E-1)

AUTHORIZED AND APPROVED BY ORDER OF THE JUDGE
OF THE LAND COURT DATED JUNE 15, 2012
BY ORDER OF THE COURT.

Patricia Hanawaltine
REGISTRAR OF THE LAND COURT

REDUCED NOT TO SCALE

EXHIBIT "B"

Filed June 5, 2012, Patricia Hanawaltine Registrar, for Jennie E. Williams, Clerk

21" x 32" = 4.7 Sq. Ft.

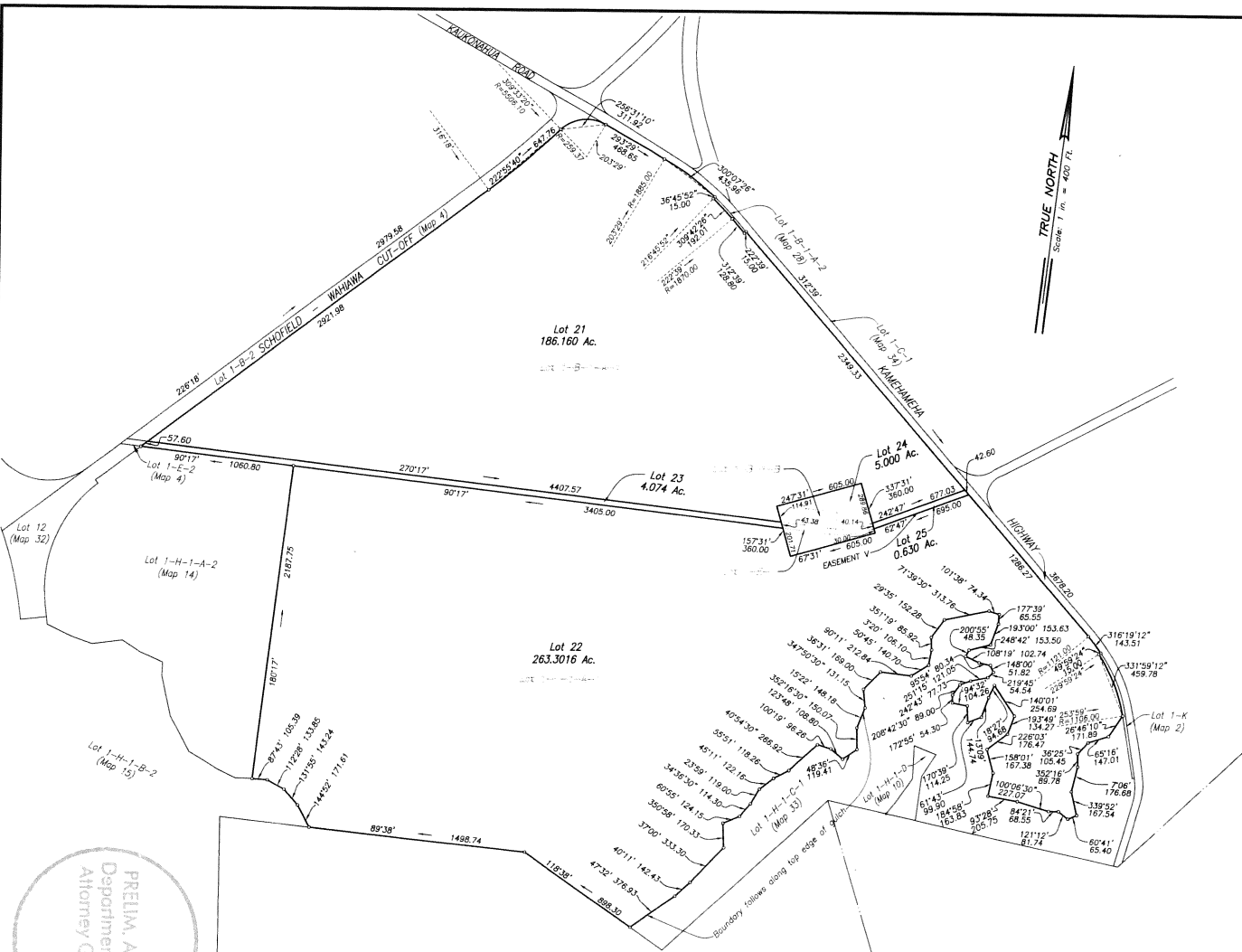

PRELIM. APP'D.
Department of the
Attorney General

NOTE:
AREA OF EASEMENT V for Access Purposes = 0.630 Ac.

Tax Map Key: (1st Division) 7-1-01: 4, 26, 25 and Por. 8