



WHEREAS, the Board of Land and Natural Resources at its meeting held on August 28, 2020, approved the cancellation of Governor's Executive Order No. 3449 dated March 7, 1990.

NOW, THEREFORE, I, DAVID Y. IGE, Governor of the State of Hawaii, by virtue of the authority vested in me under Section 171-11, Hawaii Revised Statutes, as amended, do hereby order that Governor's Executive Order No. 3449 dated March 7, 1990, be and the same is hereby cancelled and declared of no force and effect.

SUBJECT to disapproval by the Legislature by two-thirds vote of either the Senate or the House of Representatives or by majority vote of both, in any regular or special session next following the date of this Executive Order.

IN WITNESS WHEREOF, I have hereunto set my hand and caused the Great Seal of the State of Hawaii to be affixed. Done at the Capitol at Honolulu this 7<sup>th</sup> day of January, 2021.

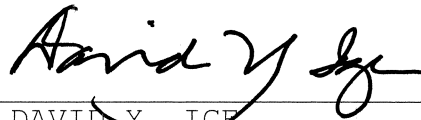

\_\_\_\_\_  
DAVID Y. IGE  
Governor of the State of Hawaii

APPROVED AS TO FORM:

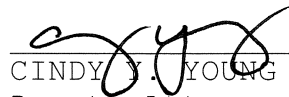

\_\_\_\_\_  
CINDY Y. YOUNG  
Deputy Attorney General

Dated: Jan. 4, 2021

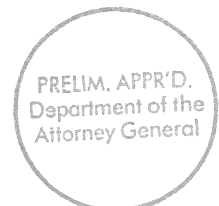

STATE OF HAWAII

Office of the Lieutenant Governor

THIS IS TO CERTIFY That the within is a true copy of Executive Order No. 4646 cancelling land from the operation of Executive Order No. 3449, the original of which is on file in this office.

IN TESTIMONY WHEREOF, the Lieutenant Governor of the State of Hawaii, has hereunto subscribed his name and caused the Great Seal of the State to be affixed.

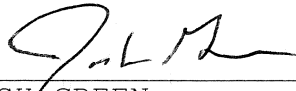

JOSH GREEN

Lieutenant Governor of the State of Hawaii

DONE in Honolulu, this 8<sup>th</sup> day of January, A.D. 2021

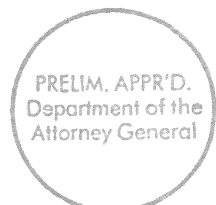

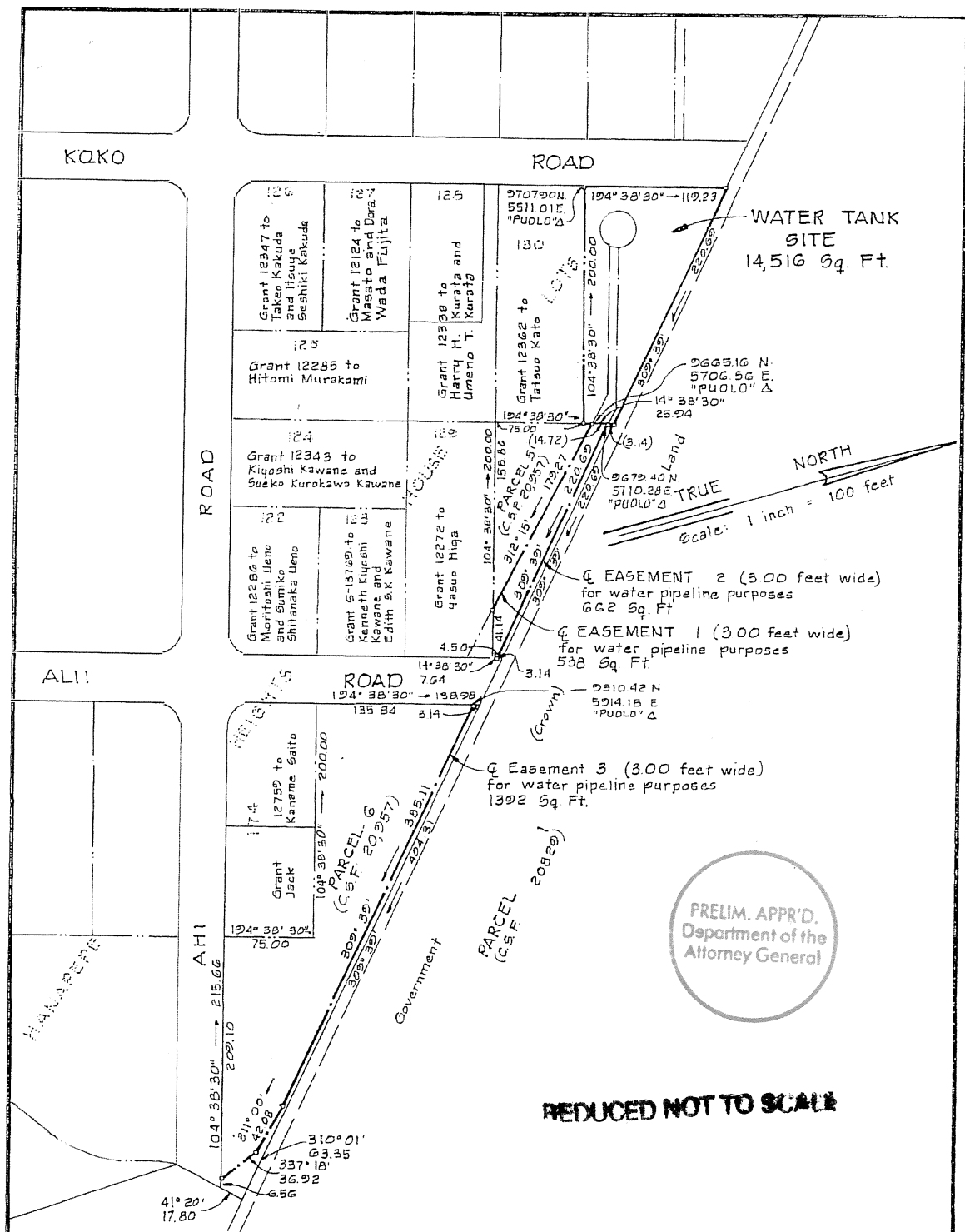

CANCELLATION OF GOVERNOR'S EXECUTIVE ORDER 3449

**WATER TANK SITE**  
 Hanapepe, Waimea, Kauai, Hawaii  
 Scale: 1 inch=100 feet

JOB K-25(88)  
 C. BK. 5, p. 81; D. Oyama

TAX MAP 178-12-1, 32  
 C.S.F. NO. 20, 960

SURVEY DIVISION  
 DEPARTMENT OF ACCOUNTING AND GENERAL SERVICES  
**STATE OF HAWAII**

W.A.Jr. May 26, 1969

**EXHIBIT "A"**