

Department of Land and Natural Resources, Division of Forestry and Wildlife, being that parcel of land situate at Waimea, Koolauloa, Oahu, Hawaii and identified as "Addition to Pupukea-Paumalu Forest Reserve," being all of Lot 1-C as shown on Map 6 of Land Court Application 561, filed in the Office of the Assistant Registrar of the Land Court of the State of Hawaii, containing an area of 3716.000 acres and covered by Transfer Certificate of Title No. 1187534, more particularly described in Exhibit "A" and delineated on Exhibit "B," both of which are attached hereto and made parts hereof, said exhibits being respectively, a survey description prepared by the Survey Division, Department of Accounting and General Services, State of Hawaii, being designated C.S.F. No. 25,929 and dated March 31, 2022 and a copy of Land Court Map 6.

SUBJECT, HOWEVER, to the condition that upon cancellation of this executive order or in the event of non-use or abandonment of the premises or any portion thereof for a continuous period of one (1) year, or for any reason whatsoever, the State of Hawaii, Department of Land and Natural Resources, Division of Forestry and Wildlife shall, within a reasonable time, restore the premises to a condition satisfactory and acceptable to the Department of Land and Natural Resources, State of Hawaii.

SUBJECT, FURTHER, to disapproval by the Legislature by two-thirds vote of either the Senate or the House of Representatives or by majority vote of both, in any regular or special session next following the date of this Executive Order.

This executive order does not authorize the recipient of the set aside to sell or exchange or otherwise relinquish the State of Hawaii's title to the subject public land.

IN WITNESS WHEREOF, I have hereunto set my hand and caused the Great Seal of the State of Hawaii to be affixed. Done at the Capitol at Honolulu this 31st day of May, 2022.

Van David Ige
DAVID V. IGE
Governor of the State of Hawaii

APPROVED AS TO FORM:

Julie H. China
JULIE H. CHINA
Deputy Attorney General

Dated: May 9, 2022

STATE OF HAWAII

Office of the Lieutenant Governor

THIS IS TO CERTIFY That the within is a true copy of Executive Order No. 4669 setting aside land for public purposes, the original of which is on file in this office.

IN TESTIMONY WHEREOF, the Lieutenant Governor of the State of Hawaii, has hereunto subscribed his name and caused the Great Seal of the State to be affixed.



JOSH GREEN

Lieutenant Governor of the State of Hawaii

DONE in Honolulu, this 1st day of June, A.D. 2022

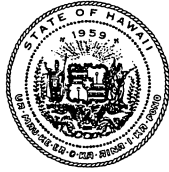

STATE OF HAWAII
LAND SURVEY DIVISION
DEPARTMENT OF ACCOUNTING AND GENERAL SERVICES
HONOLULU

C.S.F. No. 25,929

March 31, 2022

ADDITION TO
PUPUKEA-PAUMALU FOREST RESERVE

Waimea, Koolauloa, Oahu, Hawaii

Being all of Lot 1-C as shown on Map 6 of Land Court Application 561, filed in the Office of the Assistant Registrar of the Land Court of the State of Hawaii, containing an AREA OF 3716.000 ACRES and covered by Transfer Certificate of Title No. 1187534 issued to the State of Hawaii (Land Office Deed S-29,217).

Being also a portion of Kawailoa Forest Reserve, Governor's Proclamation dated February 2, 1925.

TOGETHER WITH access from Roadway Lot 1-D as shown on Map 6 over and across Lot 1-B as shown on Map 6 as set forth by Land Court Order 11738.

SUBJECT, HOWEVER, to any and all encumbrances that may be noted on Transfer Certificate of Title No. 1187534.

LAND SURVEY DIVISION
DEPARTMENT OF ACCOUNTING AND GENERAL SERVICES
STATE OF HAWAII

By: Gerald Z. Yonashiro
Gerald Z. Yonashiro
Land Surveyor

rm

Compiled from Ld. Ct. Records.

REDUCED NOT TO SCALE

EXHIBIT "B"

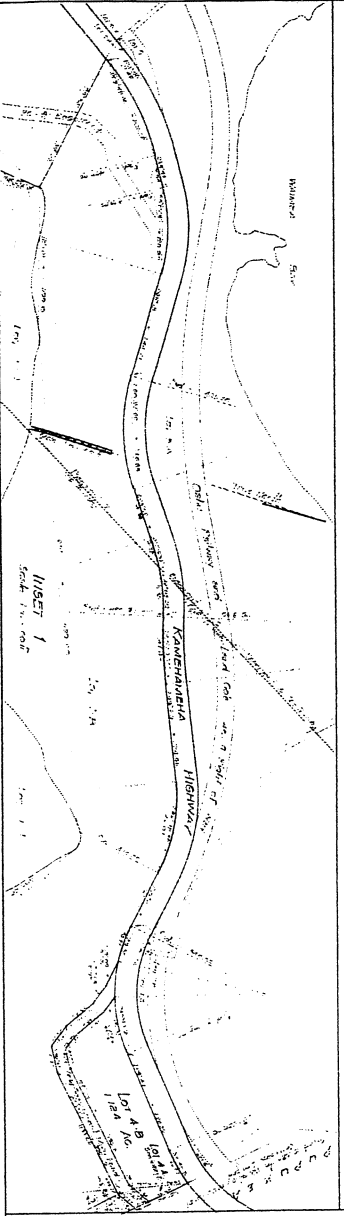
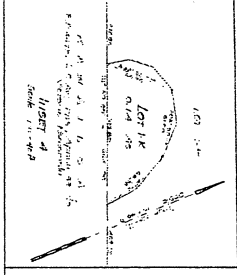
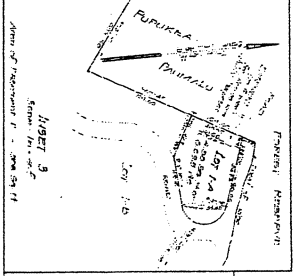
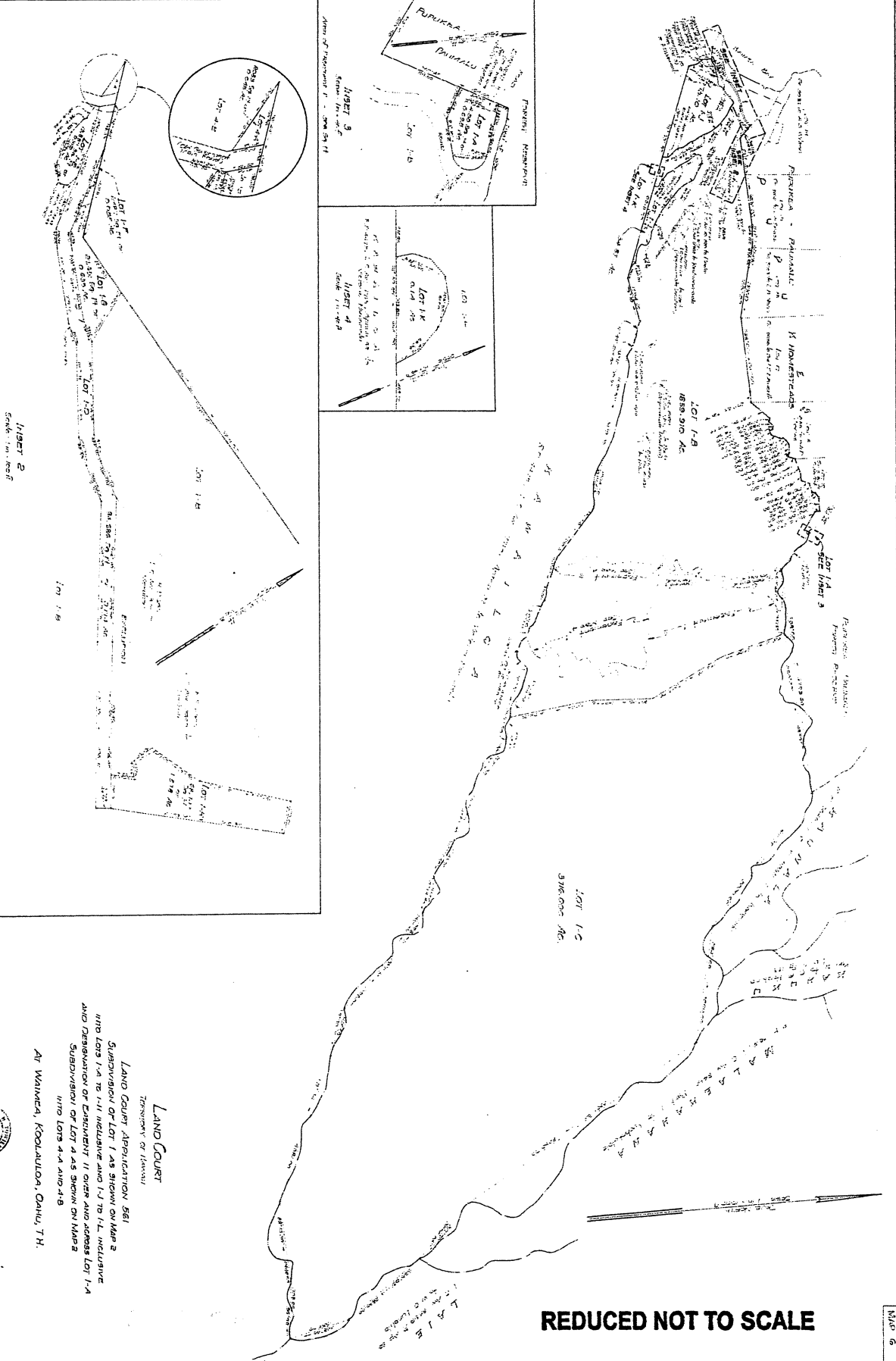

LAND COURT
Territory of Hawaii

LAND COURT APPLICATION SET
SUBDIVISION OF LOT 1 AS SHOWN ON MAP 2
INTO LOTS 1-A TO 1-L INCLUSIVE AND 1-J TO 1-I, INCLUSIVE
AND DESIGNATION OF EASEMENT II OVER AND ADJACENT LOT 1-A
SUBDIVISION OF LOT 4 AS SHOWN ON MAP 2
INTO LOTS 4-A AND 4-B
AT WAIMEA, KOOLAULOA, OAHU, T.H.

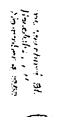

Honorable B.I. Haddock, Esq.
Attorney at Law
Honolulu, T.H.

Case: Hawaiian Company, Inc. (Petitioner v. Respondent)
Case No. 19-018-0001

APPROVED BY THE ATTORNEY GENERAL
OF THE TERRITORY OF HAWAII
DATE: 10-10-1914
By: H. H. GILLESPIE, Attorney General